The Nightingale, the Organ of Delight

Thomas Weelkes

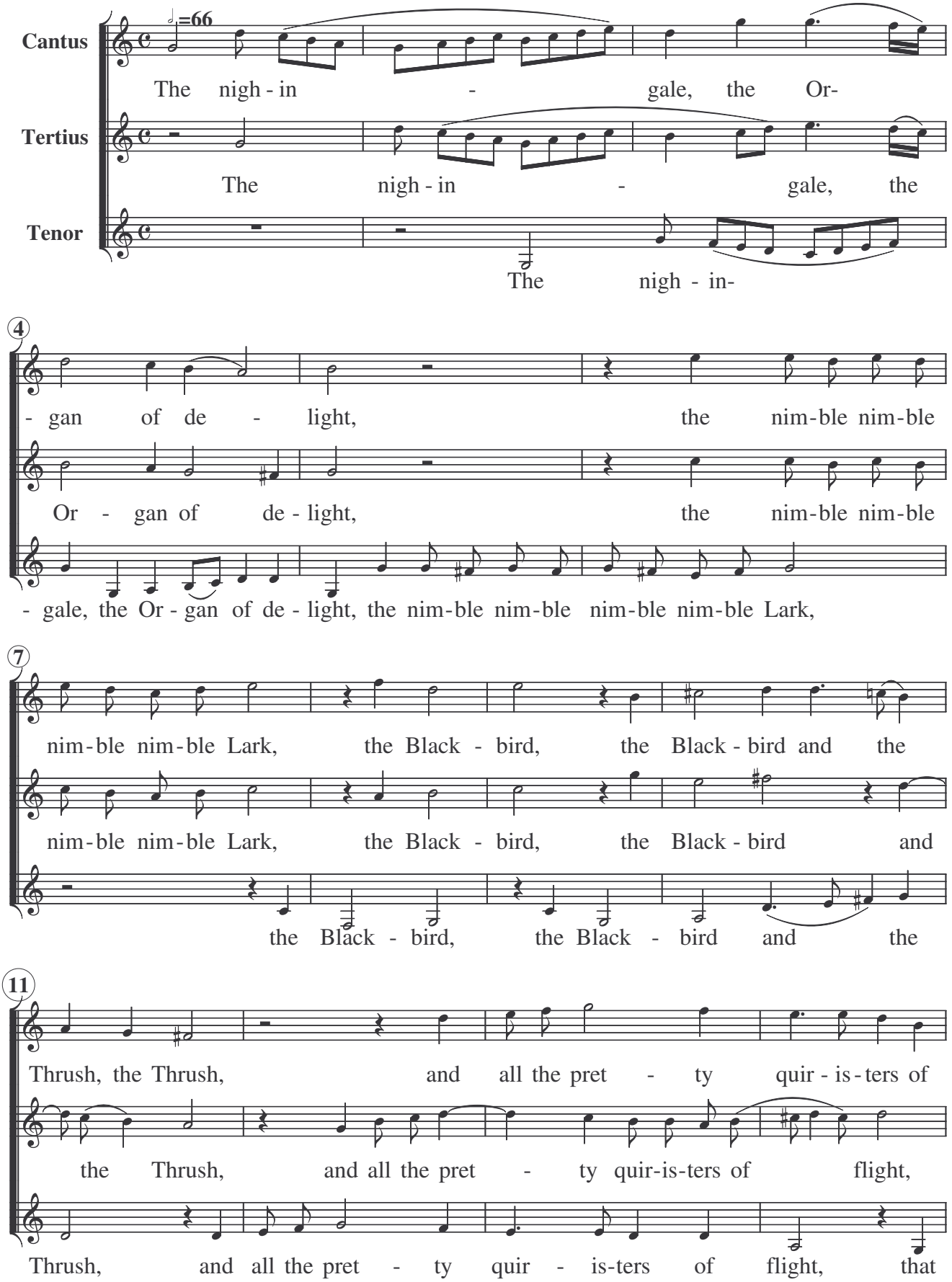

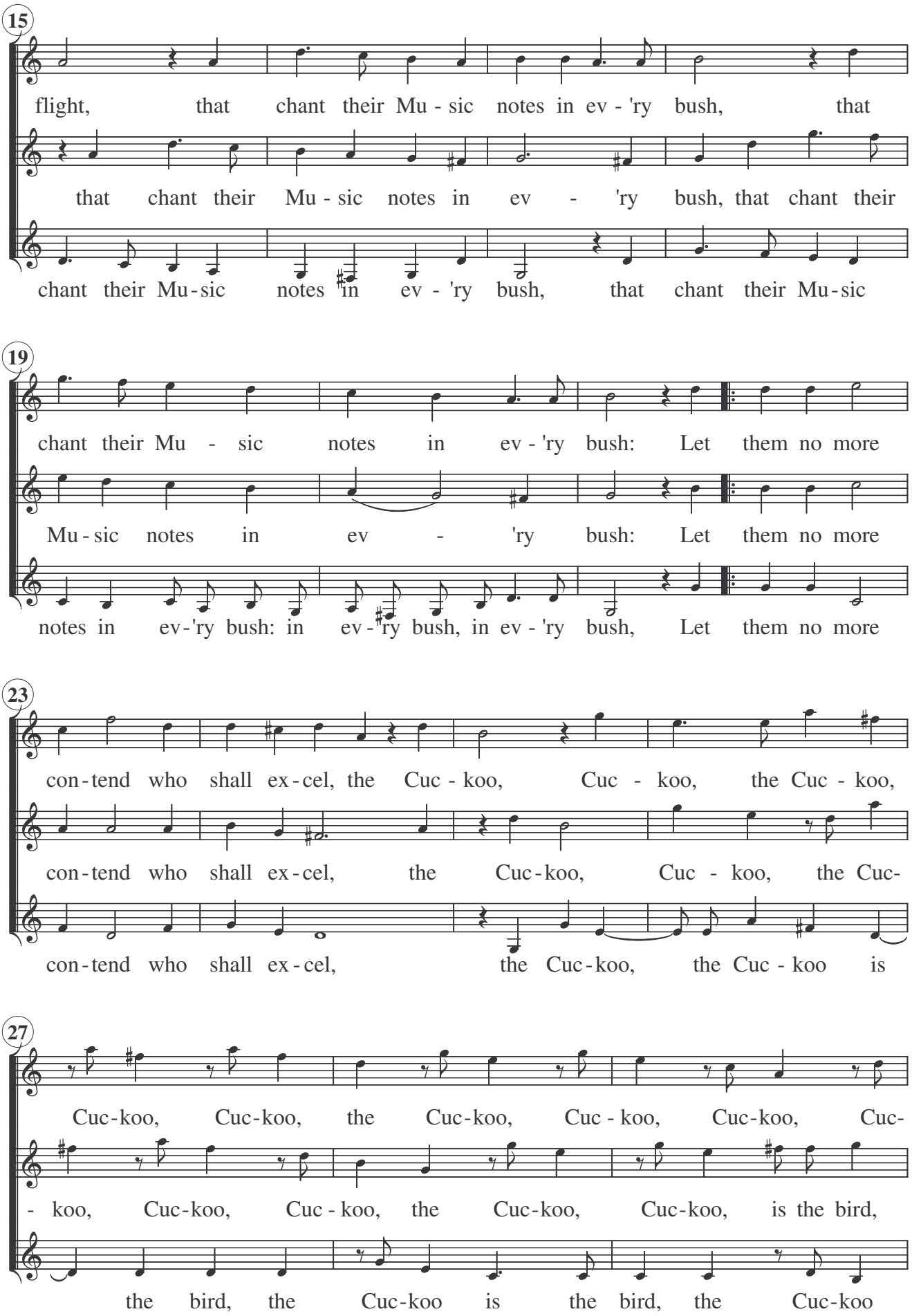
15
flight, that chant their Mu - sic notes in ev - 'ry bush, that
that chant their Mu - sic notes in ev - 'ry bush, that chant their
chant their Mu-sic notes in ev - 'ry bush, that chant their Mu-sic
19
chant their Mu - sic notes in ev - 'ry bush: Let them no more
Mu - sic notes in ev - 'ry bush: Let them no more
notes in ev-'ry bush: in ev-'ry bush, in ev - 'ry bush, Let them no more
23
con-tend who shall ex-cel, the Cuc - koo, Cuc - koo, the Cuc - koo,
con-tend who shall ex-cel, the Cuc-koo, Cuc - koo, the Cuc-
con-tend who shall ex-cel, the Cuc-koo, the Cuc - koo is
27
Cuc-koo, Cuc-koo, the Cuc-koo, Cuc - koo, Cuc-koo, Cuc-
- koo, Cuc-koo, Cuc - koo, the Cuc-koo, Cuc-koo, is the bird,
the bird, the Cuc-koo is the bird, the Cuc-koo

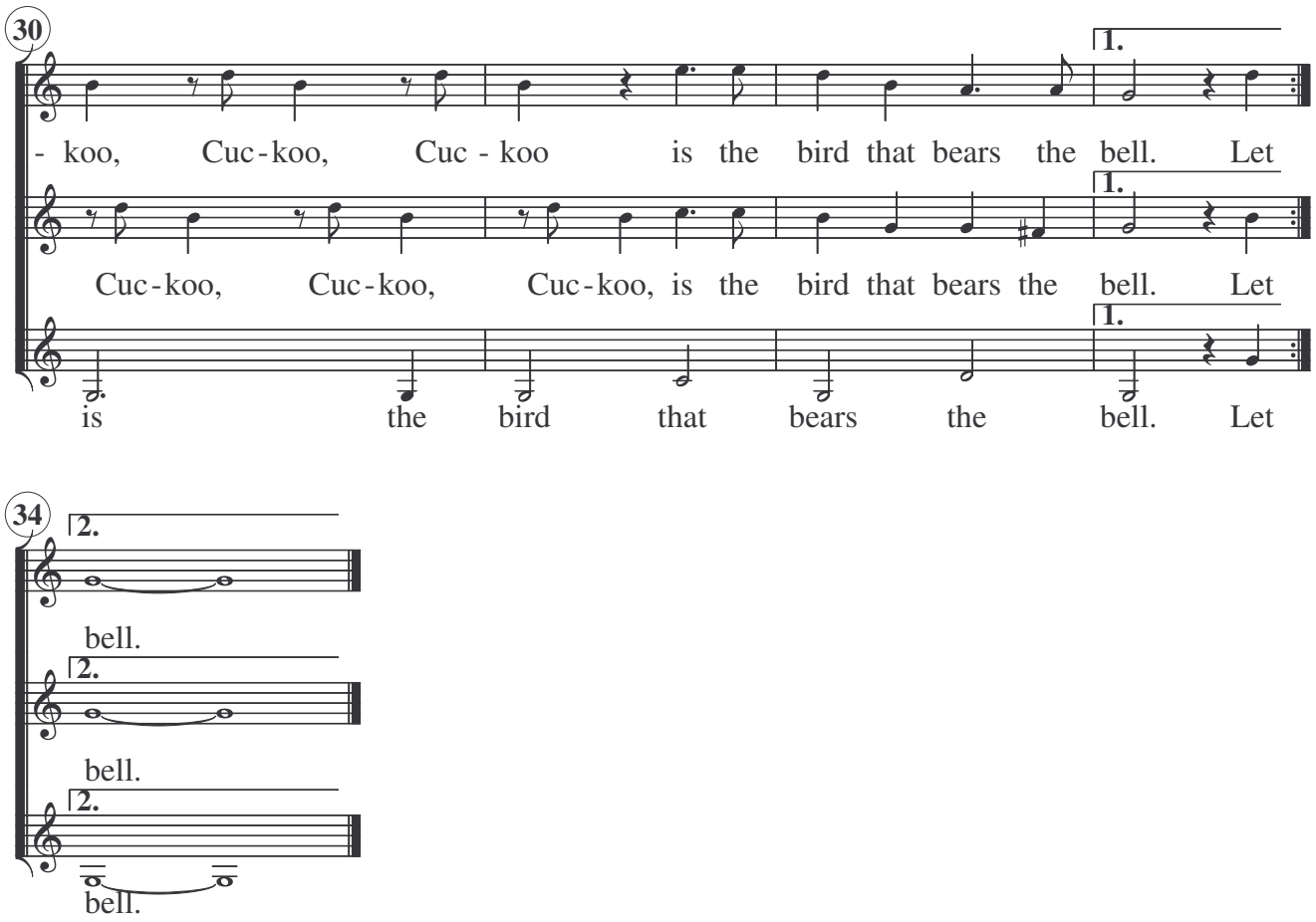
30
1.
- koo, Cuc-koo, Cuc - koo is the bird that bears the bell. Let
Cuc-koo, Cuc-koo, Cuc-koo, is the bird that bears the bell. Let
is the bird that bears the bell. Let
34
2.
bell.
bell.
bell.